



Cotman Close, London NW11 6QD

WAYNE
& SILVER

Cotman Close, London NW11 6QD

A beautifully presented four bedroom family home situated in a quiet close just moments away from the Heath Extension. Benefits including a private and secluded rear garden, off street parking, large principle suite with separate dressing room and flexible top floor accommodation contribute to creating this outstanding house.

Cotman Close is nestled in the heart of the south side of the Suburb, conveniently located for the shopping, transport, restaurants and amenities of both Temple Fortune and Golders Green.

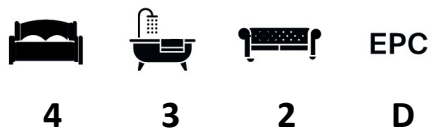

Guide price: £2,095,000

Tenure: Freehold

Local Authority: Barnet

Council Tax Band: H









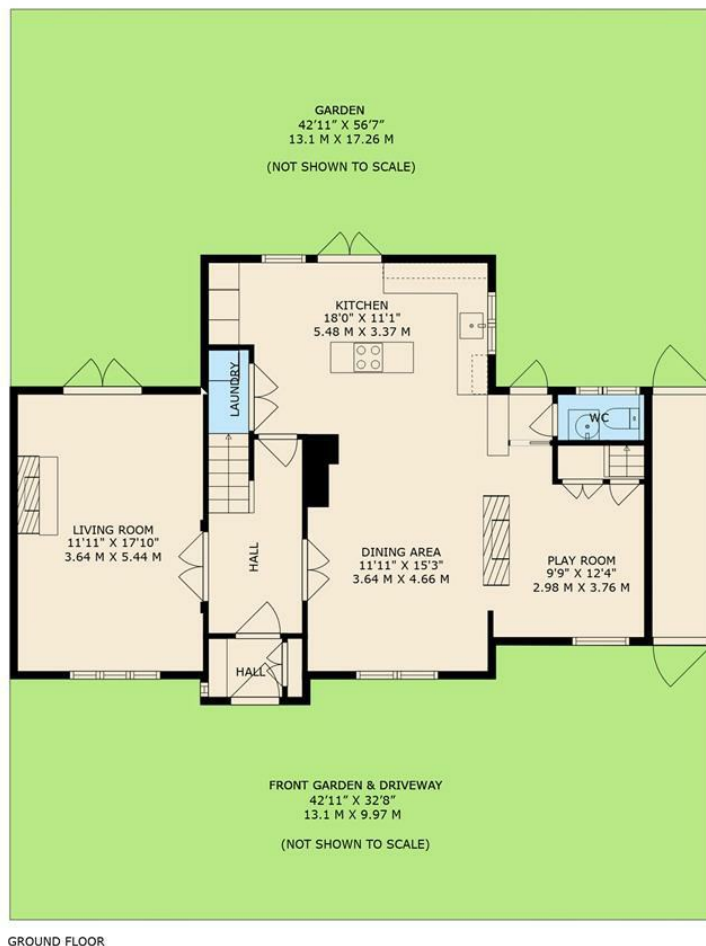

GROSS INTERNAL AREA (INC AREAS OF RESTRICTED HEIGHT): 2028 SQ. FT / 188 SQ. M
RESTRICTED HEIGHT AREA: 112 SQ. FT / 10 SQ. M

This plan is for layout guidance only. Not drawn to scale unless stated. Windows and doors are approximate. Whilst every care is taken into the preparation of this plan, please check all dimensions, shapes and compass bearings before making any decisions reliant upon them.

**WAYNE
& SILVER**

41 Heath Street
Hampstead
London
NW3 6UA

We would be delighted to tell you more
020 7431 4488
info@wayne-silver.com

wayne-silver.com

Important Notice: Wayne & Silver, its clients and any joint agents give notice that 1: They are not authorised to make or give any representations or warranties in relation to the property either here or elsewhere, either on their own behalf or on behalf of their client or otherwise. They assume no responsibility for any statement that may be made in these particulars. These particulars do not form part of any offer or contract and must not be relied upon as statements or representations of fact. 2: Any areas, measurements or distances are approximate. The text, photographs and plans are for guidance only and are not necessarily comprehensive. It should not be assumed that the property has all necessary planning, building regulation or other consents and Wayne & Silver have not tested any services, equipment or facilities. Purchasers must satisfy themselves by inspection or otherwise.